

**DETAIL NOTES:**

1. REFER TO THE NYS STANDARDS AND SPECIFICATIONS FOR EROSION AND SEDIMENT CONTROL FOR ADDITIONAL INFORMATION.
2. REMOVE ALL VEGETATION, TOPSOIL, AND ANY OTHER UNSUITABLE MATERIAL FROM THE FOUNDATION AREA, GRADE, AND CROWN FOR POSITIVE DRAINAGE.
3. STONE SHALL BE A MATRIX OF ONE (1) TO FOUR (4) INCH CLEAN STONE.
4. THE LENGTH SHALL BE A MINIMUM OF FIFTY (50) FEET. A SHORTER LENGTH MAY BE USED UPON APPROVAL BY THE LOCAL STORMWATER MANAGEMENT OFFICER AND/OR THE NYSDEC.
5. THE WIDTH SHALL BE TWELVE (12) FEET MINIMUM, TWENTY-FOUR (24) FEET MINIMUM IF THERE IS ONLY ONE ACCESS TO THE SITE.
6. THE DEPTH OF STONE SHALL BE SIX (6) INCHES MINIMUM.
7. GEOTEXTILE FILTER CLOTH SHALL BE PLACED OVER THE ENTIRE AREA PRIOR TO PLACEMENT OF STONE. THE FILTER CLOTH SHALL BE INERT TO COMMONLY ENCOUNTERED CHEMICALS, HYDRO-CARBONS, MILDEW, AND ROT RESISTANT; TREVIRA SPUNBOND H15, MIRAFI 100X, TYPAR 3401, OR EQUIVALENT IN LIGHT DUTY APPLICATION, TREVIRA SPUNBOND H135, MIRAFI 600X, OR EQUIVALENT IN HEAVY DUTY APPLICATION.
8. ALL SURFACE WATER FLOWING AND/OR DIVERTED TOWARD THE STABILIZED CONSTRUCTION ACCESS SHALL BE PIPED BENEATH IN THE EVENT PIPING IS IMPRACTICABLE. A MOUNTABLE BERM CONSISTING OF 5 HORIZONTAL TO 1 VERTICAL SIDE SLOPES AND A THREE (3) FOOT TABLE TOP SHALL BE PERMITTED.
9. PERIODIC INSPECTION AND NEEDED MAINTENANCE SHALL BE PROVIDED AFTER EACH RAIN EVENT. THE ACCESS SHALL BE MAINTAINED IN A CONDITION WHICH WILL PREVENT TRACKING OF SEDIMENT ONTO PUBLIC RIGHTS-OF-WAY. THIS MAY REQUIRE PERIODIC TOP DRESSING WITH ADDITIONAL STONE OR FULL DEPTH RESTORATION WITH CLEAN STONE. A STOCKPILE OF STONE SHALL BE MAINTAINED ONSITE FOR MAINTENANCE PURPOSES. ALL SEDIMENT SPILLED, DROPPED, OR WASHED ONTO PUBLIC RIGHTS-OF-WAY MUST BE REMOVED IMMEDIATELY AND RETURNED TO THE CONSTRUCTION SITE OR DISPOSED OF IN A MANNER APPROVED BY THE LOCAL STORMWATER MANAGEMENT OFFICER, THEIR INSPECTOR, AND/OR THE NYSDEC.

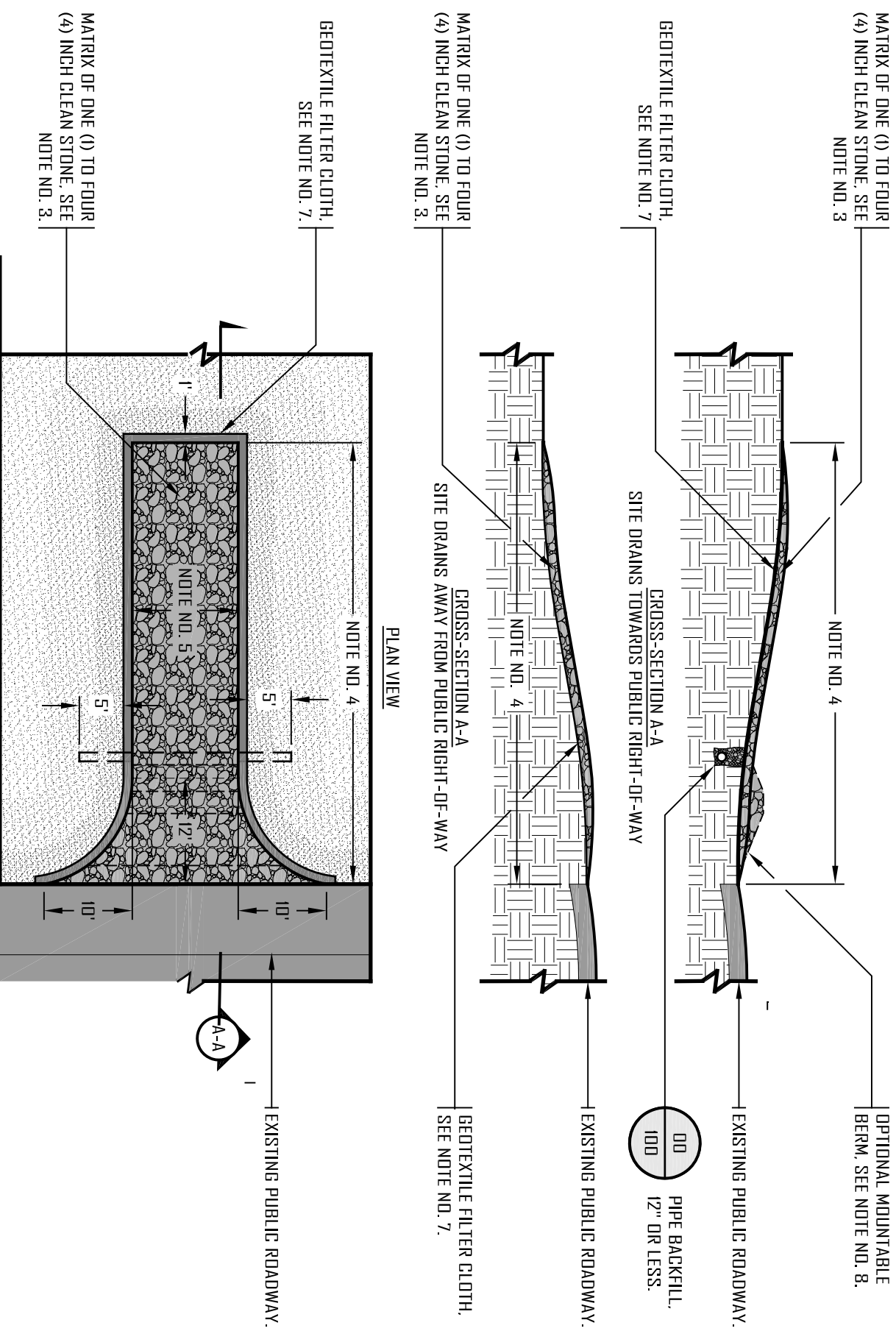

**00**

**STABILIZED CONSTRUCTION ACCESS**

CITY OF NEWBURGH STANDARD DETAIL

1/16" = 1'-0" HORIZONTAL, 1/8" = 1'-0" VERTICAL