

24-2-1
 LANDS OF
 NEWBURGH BOARDS OF EDUCATION
 (UNKNOWN OWNERS)
 L 1965 P 956

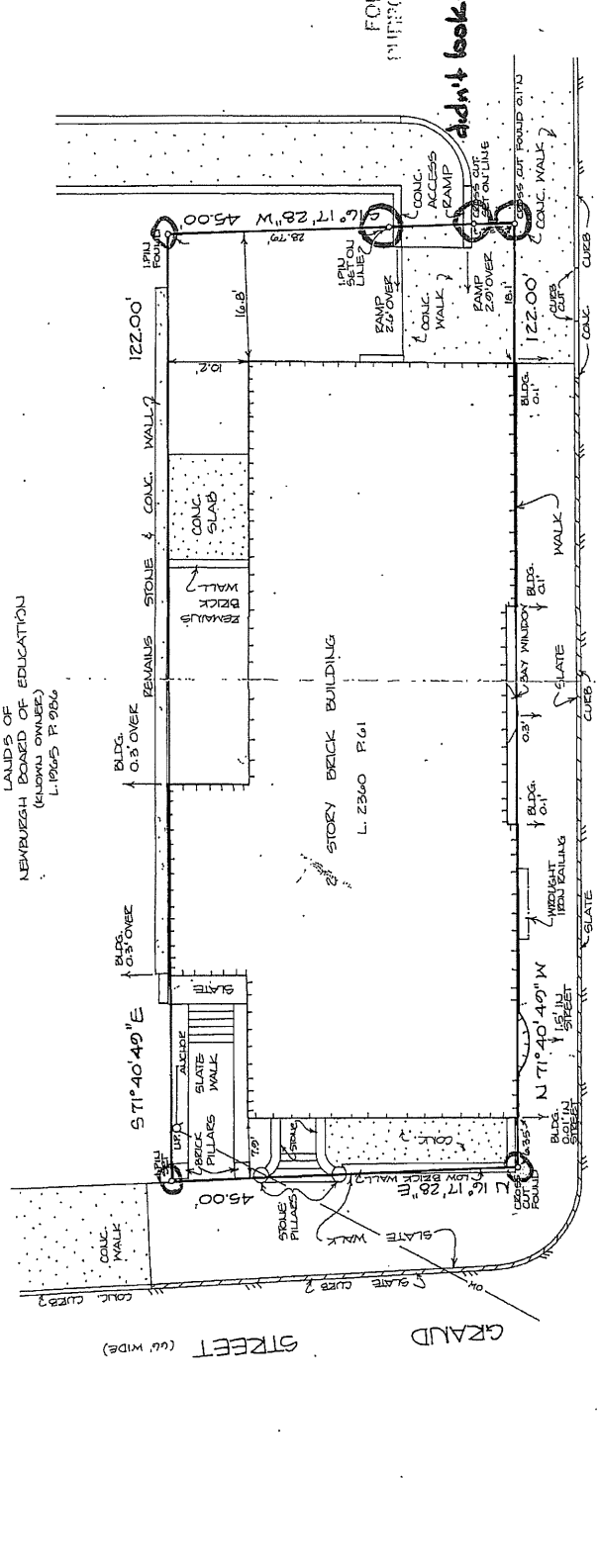

FOR REVIEW
 PURPOSES ONLY!!

didn't look for

I HEREBY CERTIFY TO THE PARTIES LISTED
 BELOW THAT THIS MAP IS BASED ON ALL
 ACTUAL FIELD SURVEY COMPLETED ON
 NOVEMBER 26, 1966 AND CORRECTED TO
 THE MULLINBANDS FOR PLANNED
 SURVEY ADOPTED BY THE DELAWARE-
 HUDQUILL AND GUYENORES ASSOCIATION
 ON DECEMBER 9, 1967 AND REVISED
 FEBRUARY 9, 1968.

SUBJECT TO THE FINDINGS OF AN UP-TO-
 DATE ABSTRACT OF TITLE.

AREA = 5,457 S.F. ± 0.12% ACRES
 TAX LOT: 24-2-17

CERTIFIED TO:
 DAVID L. RUSSELL

REFERENCES:
 DEEDS AS NOTED ABOVE

SURVEY OF PROPERTY
 PREPARED FOR
DAVID L. RUSSELL
 CITY OF NEWBURGH
 ORANGE COUNTY, NEW YORK

SCALE: 1"=10'
 NOVEMBER 24, 1968

DAVID L. RUSSELL, P.L.S.
 118 ECKWOOD DRIVE
 CENTRAL VALLEY, NEW YORK 10917

JOB NO.
 80060

FOR REVIEW
 PURPOSES ONLY!!

DAVID L. RUSSELL, P.L.S.
 118 ECKWOOD DRIVE
 CENTRAL VALLEY, NEW YORK 10917